

PREPARED FOR:  
TRICIA FORBECK  
KEEFE REAL ESTATE  
LAKE GENEVA, WI.

# PLAT OF SURVEY

- OF -

PATHFINDER SURVEYING INC.  
(formerly)  
J.K. SURVEYING INC.  
P.O. BOX 322  
LAKE GENEVA, WI. 53147  
WWW.PATHFINDERSURVEYING.NET  
262-248-8303

LOT 4 OF ADDITION "D" TO COUNTRY CLUB ESTATES LOCATED IN SECTION 14,  
TOWN 1 NORTH, RANGE 16 EAST, VILLAGE OF FONTANA -ON-GENEVA LAKE,  
WALWORTH COUNTY, WISCONSIN.

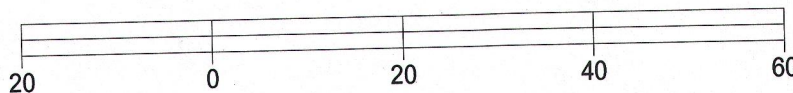
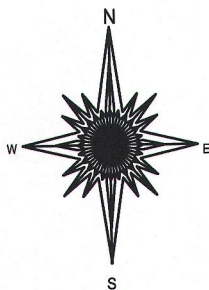
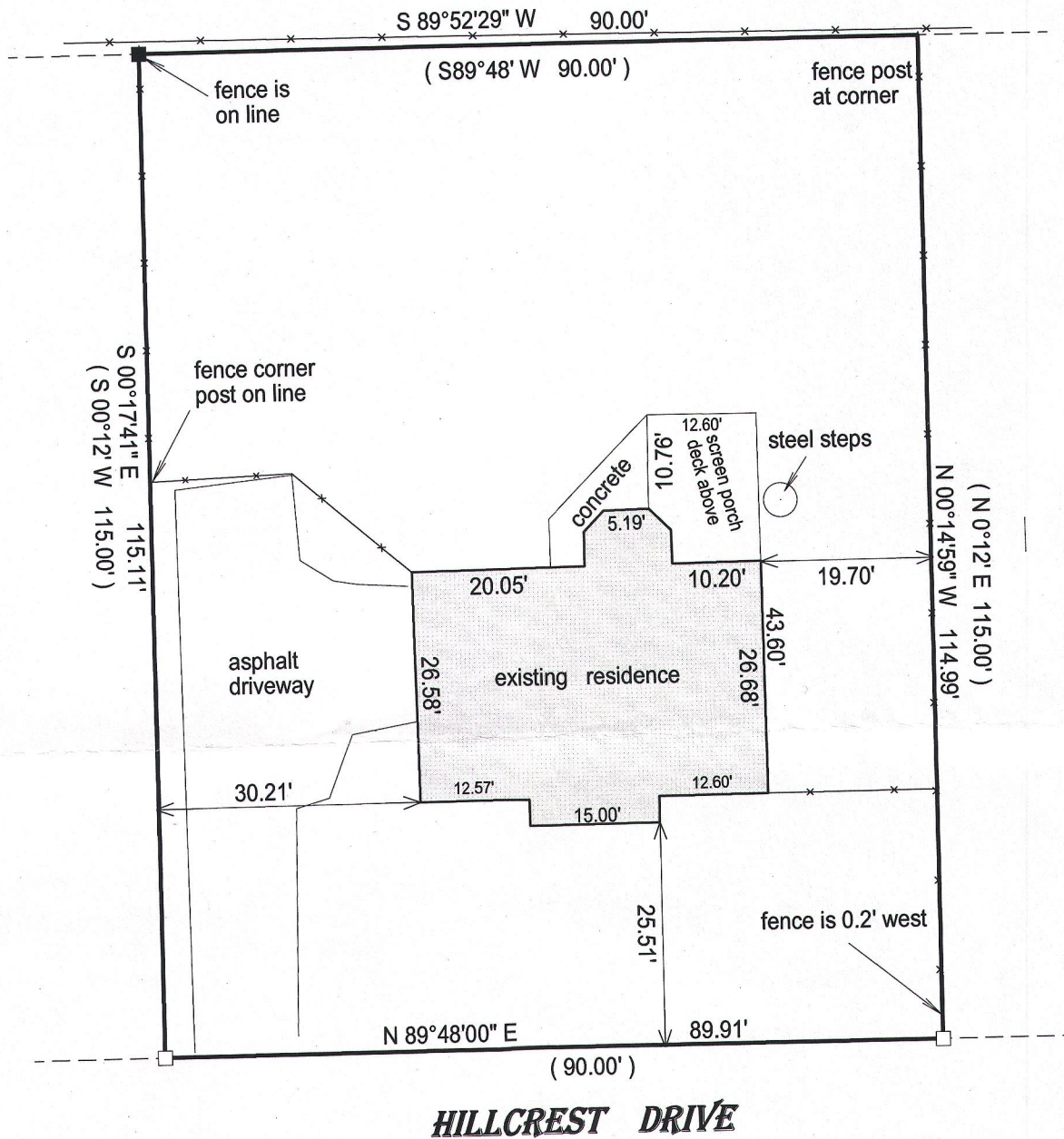

BASIS OF BEARING OF THIS PLAT: THE NORTH LINE OF HILLCREST  
DR. WAS ASSUMED TO BEAR N 89°48' E AS RECORDED ON THE RECORD PLAT.

I hereby certify that I have surveyed the above- described property and the  
above map is a true representation thereof and shows the size and  
location of the property, its exterior boundaries, the location and  
dimensions of all structures thereon, fences, appurtenant easements and  
roadways and visible encroachments if any.

This survey is made for the present owners of the property, and those who  
purchase, mortgage, or guarantee the title thereto, within one year from  
the date hereof.

DATED THIS 1ST DAY OF JULY, 2015.

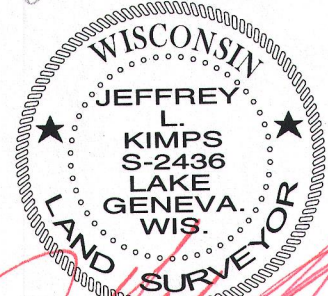
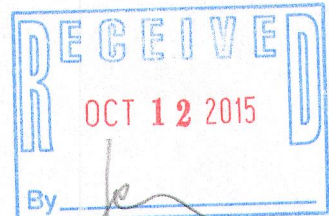

JEFFREY L. KIMPS S-2436  
Wisconsin Professional Land Surveyor  
(original if signed in red)

( ) = recorded as

□ = found iron bar

○ = found iron pipe

● = set iron pipe

■ = set iron bar

SCALE 1" = 20'

JOB # 15-212

TAX ID # SCTD 00004